

PLAT OF SURVEY OF

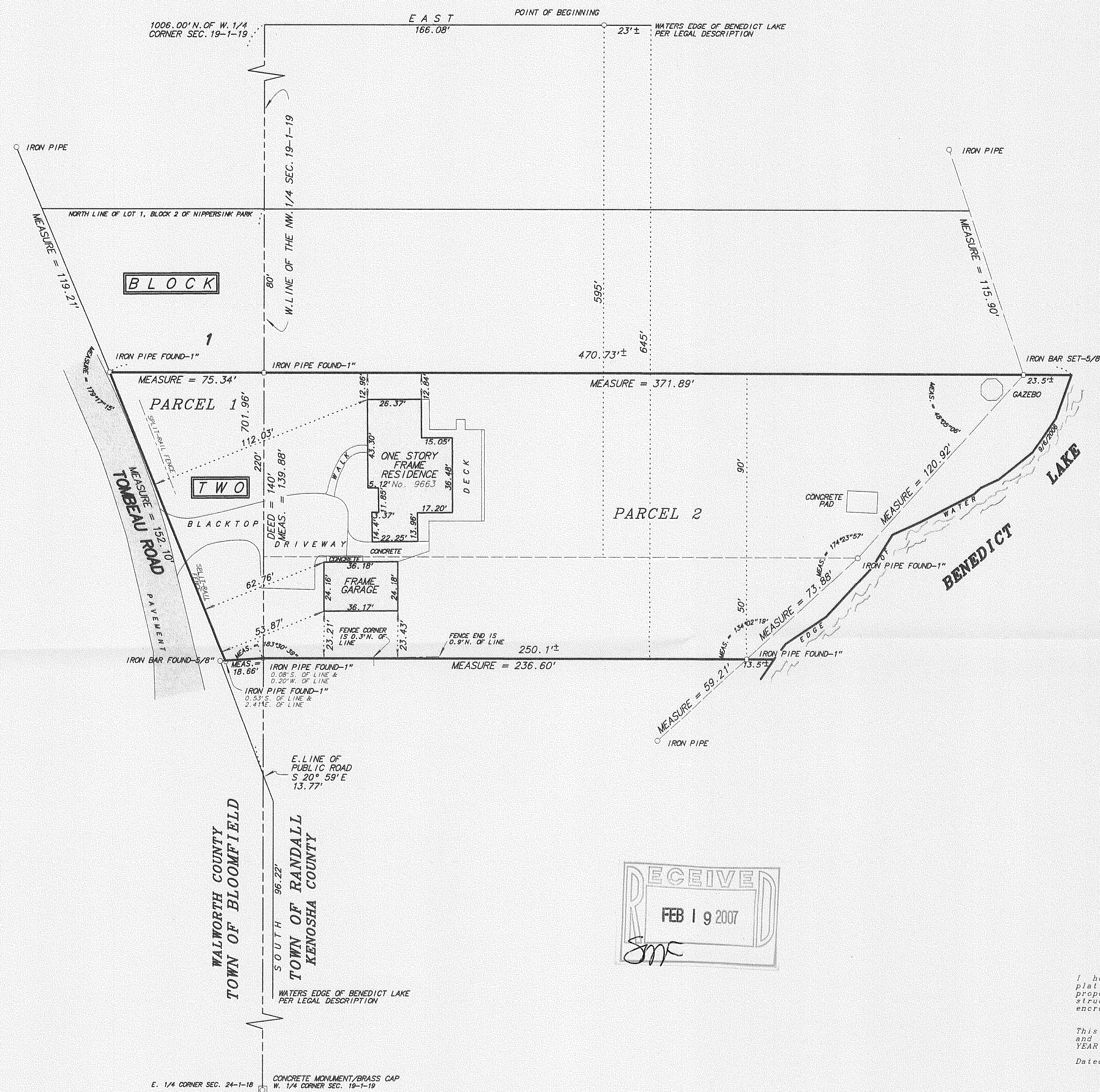

PARCEL 1:
The South 140 feet of the North 220 feet of Lot 1, Block 2, NIPPERSINK PARK, a subdivision of part of the Northeast Quarter of the Southeast Quarter of Section 24, Town 1 North, Range 18 East of the 4th Principal Meridian, Township of Bloomfield, County of Walworth, State of Wisconsin.

Parcel Identification Number: MNP 00012B

PARCEL 2:
The South 90 feet of the North 595 feet, and the South 50 feet of the North 645 feet of the following: Part of the Northwest Quarter of Section 19, Town 1 North, Range 19 East of the 4th Principal Meridian, Township of Randall, County of Kenosha, State of Wisconsin, described as follows: Beginning at the West Quarter Corner of Section 19, Town 1 North, Range 19 East of the 4th Principal Meridian, thence North on the west line of the Northwest Quarter of Section 19, 1006.00 feet; thence East 166.08 feet; said point marks the place of beginning of parcel of land hereinafter described: thence West 166.08 feet to a point on the West line of the Northwest Quarter of Section 19; thence South on the West line of the Northwest Quarter of Section 19, 701.96 feet to a point in the easterly line of a Public road; thence South 20 degrees 59 minutes East, along the east line of said road 13.77 feet; thence South, parallel with the West line of the Northwest Quarter of Section 19, 96.22 feet, more or less, to the waters edge of Benedict Lake; thence Northeasterly and Northwesterly along the waters edge of Benedict Lake to a point that is 23 feet east, more or less, from the place of beginning; thence West 23 feet, more or less, to the place of beginning.

Parcel Identification Number: 60-4-119-192-1530

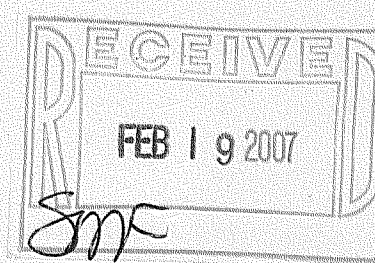

I hereby certify that I have surveyed the above described property and the above plat is a true representation thereof and shows the size and location of the property, its exterior boundaries, the location and dimensions of all visible structures thereon, boundary fences, apparent easements and roadways and visible encroachments, if any.

This survey is made for the exclusive use of the present owners of the property, and also those who purchase, mortgage or guarantee the title thereto within ONE YEAR from the date hereof.

Dated at Bassett, Wisconsin this _____ day of _____ 2006.

Mark A. Bolender
Wisconsin Registered Land Surveyor S - 1784

SCALE: 1 inch = 40 feet
ORDERED BY: D. Schiltz / Attorney at Law
JOB NO. 06257

MNP-12B

118-2798